ADMINISTRAÇÃO REGIONAL-ES
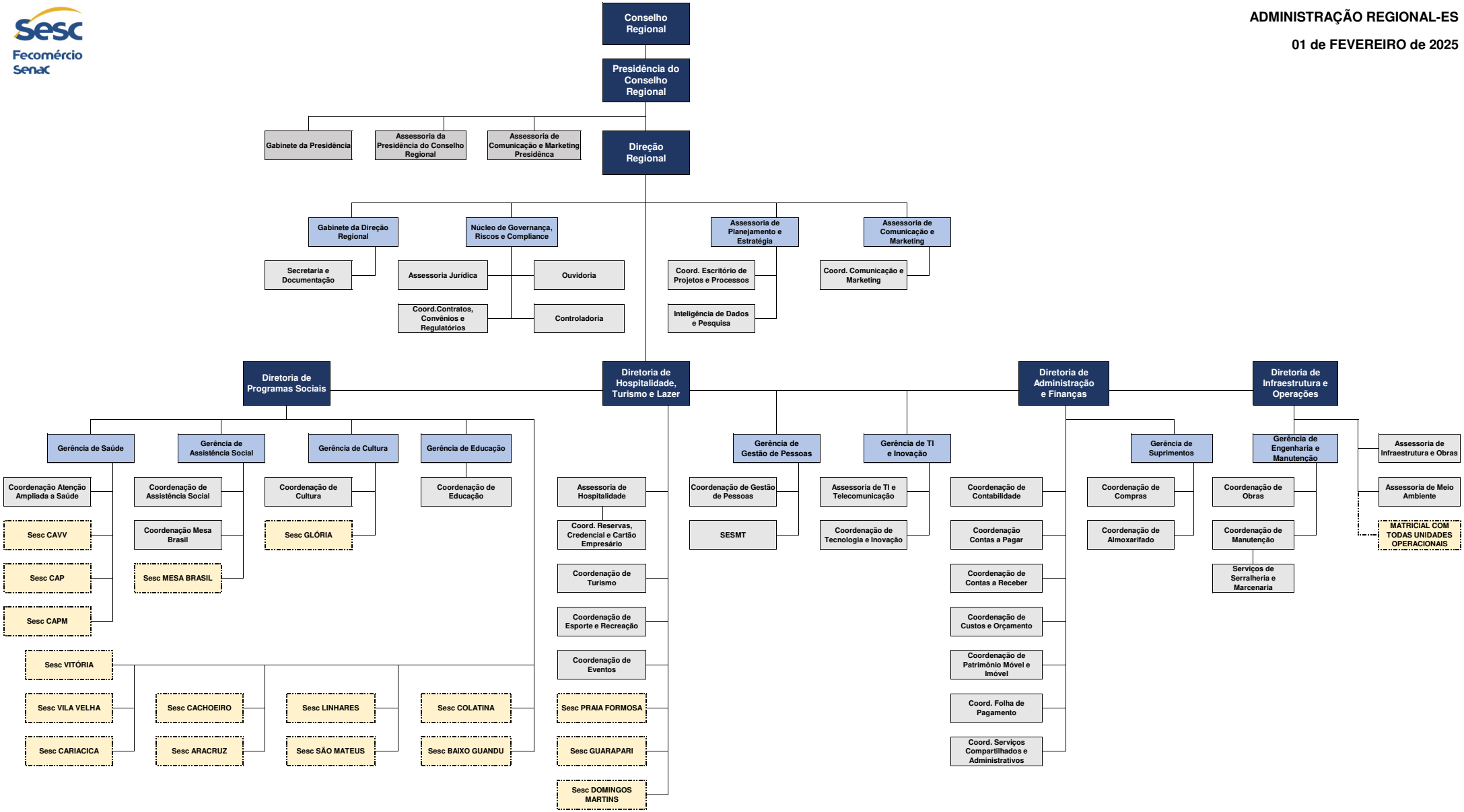
01 de FEVEREIRO de 2025